

Revision	Revised Set	Transmittal Set Name	Date
P01	Initial Issue		Work in Progress

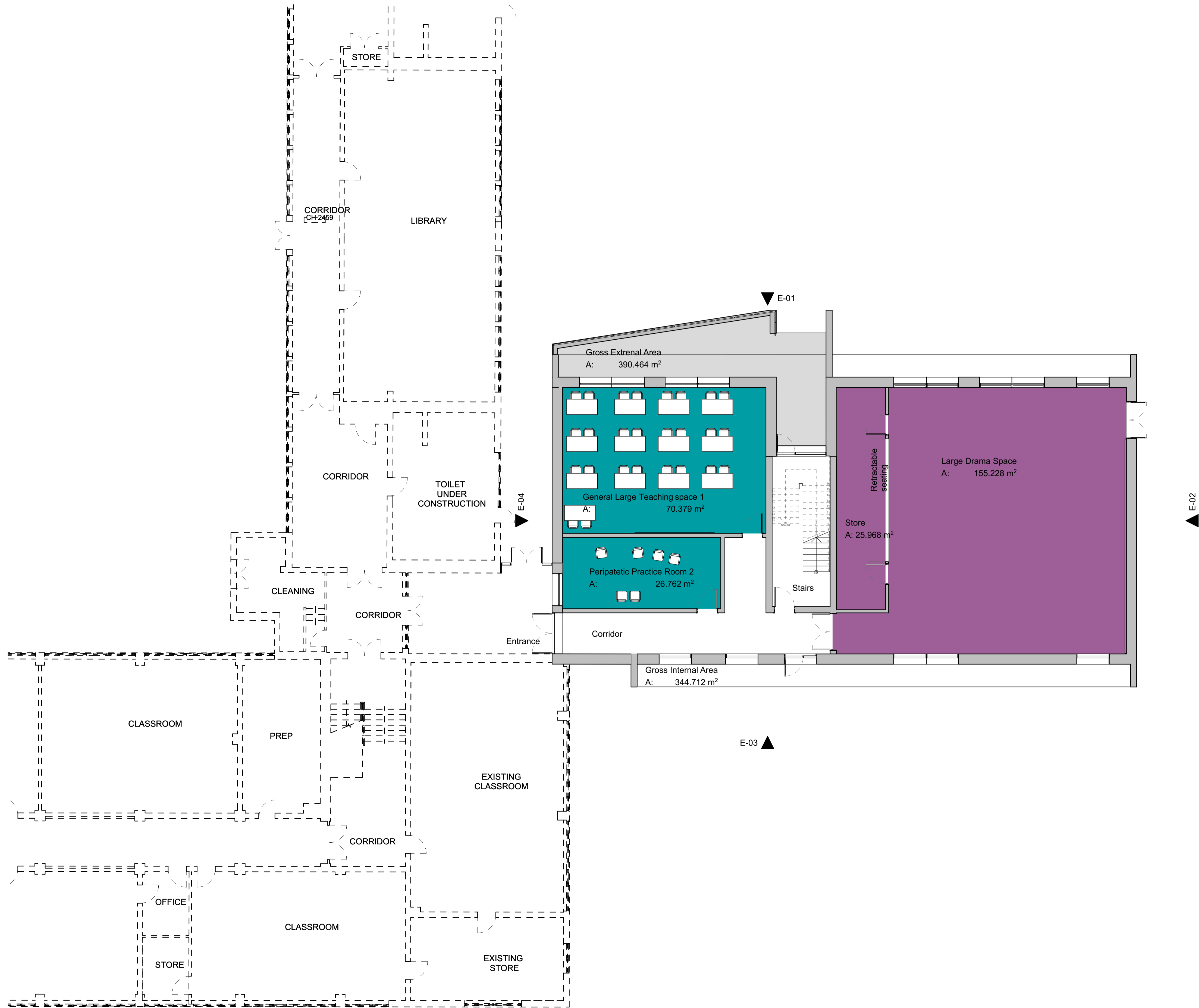

Supplementary Notes

- The above documentation is copyright© of aad Architects Ltd and is not to be copied or duplicated without express written authorisation by a Director of aad Architects Ltd.
- These notes are to be read in conjunction with all relevant Architectural Consultants drawings, and details, Structural Engineers details and calculations and all other specialist consultants' details and specifications.
- Drawing measurements shall not be obtained from scaling from the drawings.
- All dimensions are to be verified on site prior to construction.
- Any discrepancies are to be reported to aad Architects Ltd immediately.
- All work to be carried out at the discretion of the Building Control Officer and is to comply with all relevant regulations.
- All services installed to comply with all relevant regulations and to the satisfaction of the Boards concerned.
- Any required calculations are to be provided by a certified Structural Engineer or Builder at least 28 days before commencement of said works. (Client responsibility)
- Client is responsible to ensure that builder is a competent tradesman, experienced in construction work of this nature and that all aspects of their work is carried out to the highest quality with appropriate insurances in place.
- Appointment of the Principal Designer under CDM regulations 2015 and completion of HSE F10 (where applicable) is the responsibility of the Client.
- All drawings and associated information are stamped to indicate their use and their use is limited as such. Should Building works be procured from this information alone, the Clients chosen Contractor is to assume all design liability from this point forward.

aad Architects Ltd accepts no responsibility for work not carried out to current relevant regulations, codes of practice and British / European standards. This includes ALL the requirements of the Building Inspector, including those requirements not specified on aad Architects Ltd plans and associated documentation.

Note:
Surrounding contextual buildings and information are based on received ordinance survey drawings and are shown for illustrative purposes only. Indicative site boundary is subject to legal confirmation.

Note:
Information is based on OS map and received information and is subject to full topographical survey. Indicative site boundary and site constraints subject to legal confirmation. All Legal easements and extent of existing underground services locations are subject to confirmation.

SUSTAINABILITY
aad Architects are proud to be part of the RIBA 2030 Climate Challenge. Please ask us how we can help to make your project more environmentally sustainable. As a minimum standard we have agreed that every project we work on will incorporate the following: Our development proposals will always demonstrate how they will incorporate sustainable construction standards and techniques. We encourage the use of sustainable construction techniques that promote the reuse and recycling of building materials, maximise opportunities for the recycling and composting of waste on the development proposals and to reduce CO2 emissions. We encourage all contractors and sub-contractors and other relevant parties to explore the potential to implement water recycling measures on a building or site-wide scale to significantly reduce mains water demand as part of all new developments. We also encourage everyone to consider using virtual meetings if that helps reduce the carbon associated with travel on a project.

SUSTAINABILITY
aad Architects are proud to be part of the RIBA 2030 Climate Challenge. Please ask us how we can help to make your project more environmentally sustainable. As a minimum standard we have agreed that every project we work on will incorporate the following: Our development proposals will always demonstrate how they will incorporate sustainable construction standards and techniques. We encourage the use of sustainable construction techniques that promote the reuse and recycling of building materials, maximise opportunities for the recycling and composting of waste on the development proposals and to reduce CO2 emissions. We encourage all contractors and sub-contractors and other relevant parties to explore the potential to implement water recycling measures on a building or site-wide scale to significantly reduce mains water demand as part of all new developments. We also encourage everyone to consider using virtual meetings if that helps reduce the carbon associated with travel on a project.

aad architects
Units 11/12 South Street
Park Hill
Sheffield
S2 5OX
T: +44 (0)114 275 9896
E: home@aadarchitects.co.uk

Client Details
Roger-Hannah Century Buildings

Rayner Stephens High School,
SK16 5BL

High School Works

Proposed Ground Floor Plan

scale(s) 1:100 @A1
date 12/05/2022 drawn by AR checked by TJ

Job Number: 022-009

Document Number:
022009-AAD-01-ZZ-DR-A-0005-P01 - WIP

This document and its design content is copyright ©. It shall be read in conjunction with all other associated project information including models, specifications, schedules and related consultants documents. Do not scale from documents. All dimensions to be checked on site. Immediately report any discrepancies, errors or omissions on this document to the Originator. If in doubt ASK. Where this document has been printed at a paper size not indicated on the drawing the user should be aware that scales will also vary and care should be taken when viewing these drawings.

